

A

Categoria
Category

PLANET
Resistenza alla fiamma - Fire resistance
Certificato Classe 1 UNI 9175 CL. 1 IM
87,5% P.V.C. plastificato - 12,5% cotone
(Martindale 70.000)



A 31 F



A 32 F



A 39 F



A 35 F



A 34 F



A 38 F



A 36 F



A 33 F



A 27 F

C

Categoria
Category

SKILL
Resistenza alla fiamma - Fire resistance
Certificato Classe 1 UNI 9175 CL. 1IM - EN 1021 - BS 5852
69% P.V.C. plastificato - 30% cotone - 1% poliuretano
(Martindale 50.000)



C 40 F



C 41 F

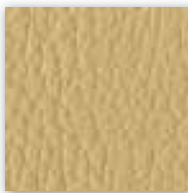

C 42 F

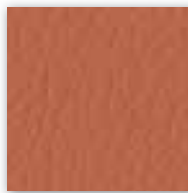

C 43 F



C 44 F

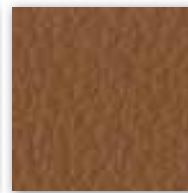

C 45 F



C 46 F



C 47 F



C 48 F



C 49 F



C 50 F

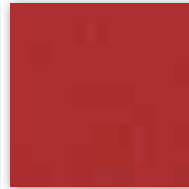

C 51 F



C 52 F

D

Categoria
Category

Trattamento antimicrobico
Antimicrobial treatment
Resistenza alla fiamma - Fire resistance
UNI 9175/87 CL. 1M - EN 1021 - BS 5852
63% Poliuretano - 37% Cotone
63% Polyurethane - 37% Cotton
(Martindale 150.000)

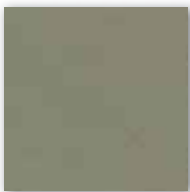

D 426

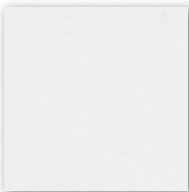

D 427

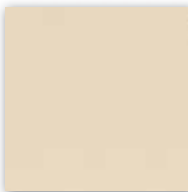

D 420

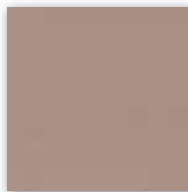

D 425

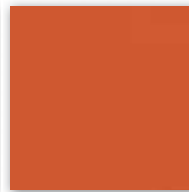

D 421

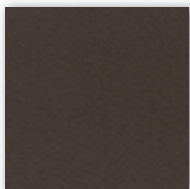

D 428 (Testa di moro
Dark brown)



D 422

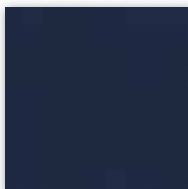

D 423

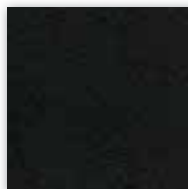

D 424

B

Categoria
Category

Tessuto altamente ignifugo
Certificato Classe 1 Ministero dell'Interno
Fireproof fabric - Tissu non feu
Brandfester Bezug - Tela ignifuga
100% MA - FRS acrilico
(Martindale 55.000)

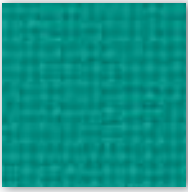

B 251

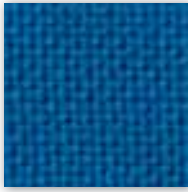

B 264

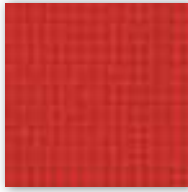

B 259



B 267

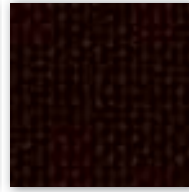

B 266 (Testa di moro
Dark brown)

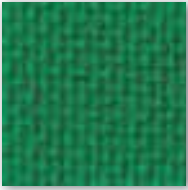

B 262

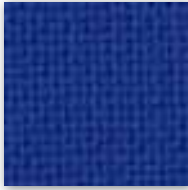

B 263



B 265



B 254

C

Categoria
Category

TREVI Tessuto altamente ignifugo
Certificato Classe 1 Ministero dell'Interno
Fireproof fabric - Tissu non feu
Brandfester Bezug - Tela ignifuga
100% Poliestere Trevira CS
(Martindale 120.000)

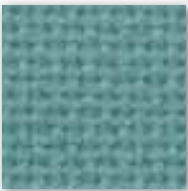

C 321

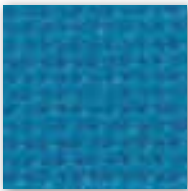

C 314



C 300

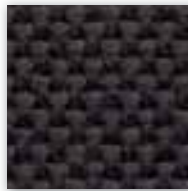

C 311

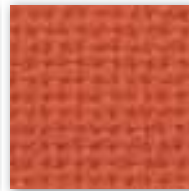

C 323

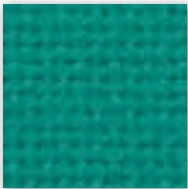

C 306



C 319



C 316

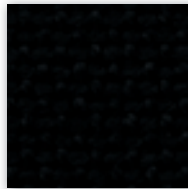

C 310

C

Categoria
Category

Tessuto altamente ignifugo
Certificato Classe 1 Ministero dell'Interno
Fireproof fabric - Tissu non feu
Brandfester Bezug - Tela ignifuga
100% Poliestere Trevira CS
(Martindale 100.000)



C 360



C 361



C 359



C 363

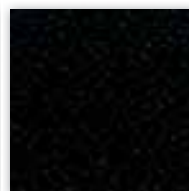

C 364



C 366



C 367

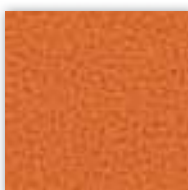

C 368

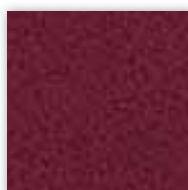

C 369

C

Categoria
Category

TREVI Tessuto altamente ignifugo
Certificato Classe 1 Ministero dell'Interno
Fireproof fabric - Tissu non feu
Brandfester Bezug - Tela ignifuga
100% Poliestere Trevira CS
(Martindale 70.000)



C 381



C 380



C 383



C 38 G



C 38 L



C 38 T



C 382



C 387



C 384



C 38 M



C 386



C-38

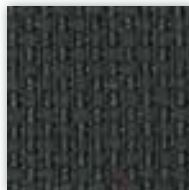

C 38 A



C 385



C 38 P



C 38 H



C 388

C

Categoria
Category

Tessuto altamente ignifugo
Certificato Classe 1 Ministero dell'Interno
Fireproof fabric - Tissu non feu
Brandfester Bezug - Tela ignifuga
100% Poliestere Trevira CS
(Martindale 55.000)

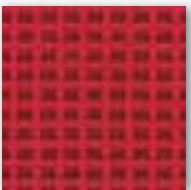

C 396



C 397

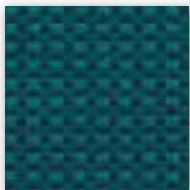

C 398



C 399

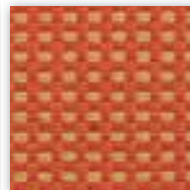

C 395



C 390



C 391

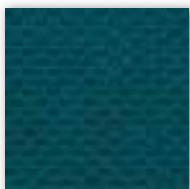

C 392

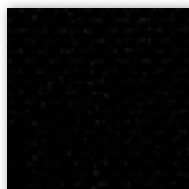

C 393

C

Categoria
Category

Tessuto altamente ignifugo
Certificato Classe 1 Ministero dell'Interno
Fireproof fabric - Tissu non feu
Brandfester Bezug - Tela ignifuga
100% Xtreme FR®
(Martindale 100.000)



C 338

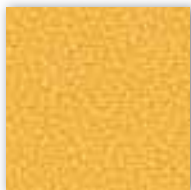

C 336



C 339



C 349

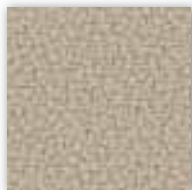

C 335



C 325



C 332



C 337

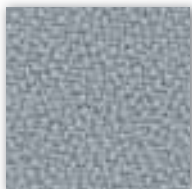

C 331



C 326

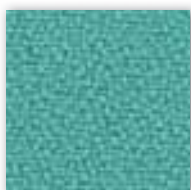

C 333



C 334

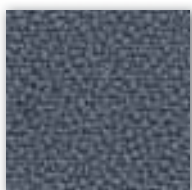

C 324



C 330



C 327 (Testa di moro
Dark brown)



C 329



C 328

D

Categoria
Category

Tessuto altamente ignifugo
Certificato Classe 1 Ministero dell'Interno
Fireproof fabric - Tissu non feu
Brandfester Bezug - Tela ignifuga
100% Poliestere Trevira CS
(Martindale 110.000)



D 440

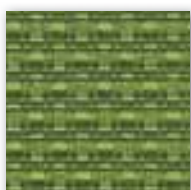

D 441



D 442



D 443



D 444

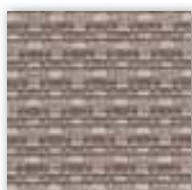

D 445

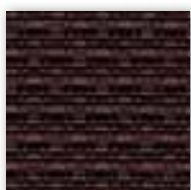

D 446

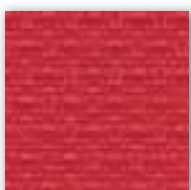

D 447

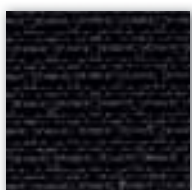

D 448

P

Categoria
Category

DIVINA 3

100% Lana vergine-New wool
Resistenza alla fiamma - Fire resistance
Certificato classe 1 UNI 9175 1M - EN 1021-1/2 - BS 5852
(Martindale ~ 45.000)



PK 951 (Divina 224)



PK 952 (Divina 356)



PK 953 (Divina 856)



PK 954 (Divina 956)



PK 955 (Divina 623)



PK 956 (Divina 652)



PK 950 (Divina 676)



PK 957 (Divina 666)



PK 958 (Divina 696)



PK 959 (Divina 742)



PK 960 (Divina 756)



PK 961 (Divina 154)



PK 962 (Divina 191)

P

Categoria
Category

Vera pelle - Genuine leather
Cuir - Leder - Piel auténtica

A richiesta disponibili altri colori.
By request any other colours available.

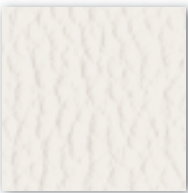

P 901



P 915



P 916



P 917

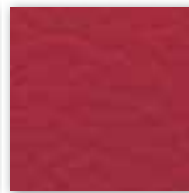

P 909



P 905



P 911



P 910



P 912



P 908



P 902 (Testa di moro
Dark brown)

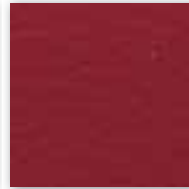

P 914

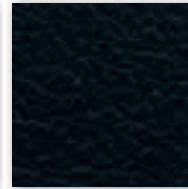

P 903

D

Categoria
Category

Rete - Mesh - Resille - Membran - Red
64% PL - 36% PA - Martindale 100.000



D 218



D 219

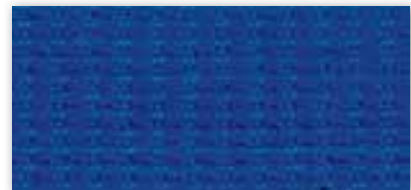

D 220



D 221



D 222